



City of Napoleon, Ohio

Zoning Department

255 West Riverview Avenue, P.O. Box 151

Napoleon, OH 43545

Mark B. Spiess, Senior Engineering Technician / Zoning Administrator

Telephone: (419) 592-4010 Fax: (419) 599-8393

www.napoleonohio.com

RESIDENTIAL PERMIT

Issued Date: September 6, 2018

Expiration Date: September 6, 2019

Permit Number: P-18-168

Job Location: 800 Clairmont Ave

Owner: Patrick Hoover
800 Clairmont Ave.
Napoleon, OH 43545

Contractor: Ever-Dry Waterproofing
419-841-6055

Zone: R-2 Low Density Residential

Set Backs: Principle Building

Front:30 Rear: 15 Side: 7

Comments:
Basement Waterproofing

Permit Type: Zoning Permit

Fee: \$25.00

Status: Paid

Amount Due: \$0.00



Mark B. Spiess
Sr. Eng. Tech / Zoning Administrator



City of Napoleon, Ohio

Zoning Department

255 West Riverview Avenue, P.O. Box 151
Napoleon, OH 43545

Mark B. Spiess, Senior Engineering Technician / Zoning Administrator
Telephone: (419) 592-4010 Fax: (419) 599-8393
www.napoleonohio.com

P-18-1168

Residential Zoning Permit Application

Date 8-10-18 Job Location 800 Clairmont
 Owner Patrick Hoover Telephone # 419-591-8043
 Owner Address 800 Clairmont
 Contractor EV21-Diy Waterproofing Cell Phone # 419-841-6055 LISA HARVEY
 Description of Work to be Performed Basement Waterproofing
 Estimated Completion Date 9/24/18 Estimated Cost \$18,428

	TOTAL COST
Demo Permit - \$100.00 – See Separate Form (MDEMO 100.1700.46690)	\$
Zoning Permit - \$25.00 (MZON 100.1700.46690)	\$ <u>25.00</u>
Fence - \$25.00 (MZON 100.1700.46690)	\$
Pool - \$25.00 (MZON 100.1700.46690)	\$
Accessory Building Under 200 SF (Detached) - \$25.00 (MZON 100.1700.46690)	\$
Decks - \$25.00 (MZON 100.1700.46690)	\$
Driveway/Sidewalk/Curbing/Patio - \$0.00	\$
Outside Water/Sewer Repair - \$0.00	\$
1" Water Tap, 5/8" Meter, Copper Setter and Transmitter - \$1,200.00(Outside City - \$5,680) (MBLDG 510.0000.44730)	\$
1" Water Tap, 3/4" Meter, Copper Setter and Transmitter - \$1,300.00(Outside City - \$5,820) (MBLDG 510.0000.44730)	\$
1" Water Tap, 1" Meter, Copper Setter and Transmitter - \$1,400.00 (Outside City - \$5,960) (MBLDG 510.0000.44730)	\$
1" Meter, Copper Setter and Transmitter Without Tap - \$525.00 (MBLDG 510.0000.44730)	\$
3/4" Meter, Copper Setter and Transmitter Without Tap - \$440.87 (MBLDG 510.0000.44730)	\$
5/8" Meter, Copper Setter and Transmitter Without Tap - \$350.00 (MBLDG 510.0000.44730)	\$
Sewer Tap For Lots 7,200 Sq. Ft. Or Less - \$87.00 (MBLDG 520.0000.44830)	\$
Sewer Tap For Lots 7,201 To 12,414 Sq. Ft. (x \$0.012083) (MBLDG 520.0000.44830)	\$
Sewer Tap For Lots 12,416 Sq. Ft. Or Greater - \$150.00 (MBLDG 520.0000.44830)	\$
Sewer Tap Inspection Fee For All Lots - \$60.00 (MBLDG 520.0000.44830)	\$
TOTAL FEE:	\$ <u>25.00</u>

I FULLY UNDERSTAND THAT NO EXCAVATION, CONSTRUCTION OR STRUCTURAL ALTERATION, ELECTRICAL OR MECHANICAL INSTALLATION OR ALTERATION OF ANY BUILDING STRUCTURE, SIGN, OR PART THEREOF AND NO USE OF THE ABOVE SHALL BE UNDERTAKEN OR PERFORMED UNTIL THE PERMIT APPLIED FOR HEREIN HAS BEEN APPROVED AND ISSUED BY THE CITY OF NAPOLEON ZONING DEPARTMENT. I hereby certify that I am the Owner of the named property, or that the proposed work is authorized by the Owner of record and that I have been authorized by the Owner to make this application as his/her authorized agent and I agree to conform to all applicable laws of the jurisdiction. In addition, if a permit for Work described in this application is issued, I certify that the code official or the code official's authorized representative shall have the authority to enter areas covered by such permit at any reasonable hour to enforce the provisions of the code(s) applicable to such permit.

I HEREBY ACKNOWLEDGE THAT I HAVE READ AND FULLY UNDERSTAND THE ABOVE LISTED INSTRUCTIONS.

SIGNATURE OF APPLICANT: Tim Depled DATE:

BATCH #

CHECK #

DATE



EVERDRY WATERPROOFING

WORK CARD

Sheet Notice
Schedule

Phase 1 - EZB Date

Scheduled Start Date

Confirmed H W

Customer's Name

Patrick Hoover - Beth Hahn

Customer's Address

800 Clairmont

City, State, Zip:

Wapakoneta OH 43545

Primary Phone #:

419-591-8043

Secondary Phone #:

419-591-9289

Primary E-mail:

Secondary E-mail:

Cross Roads / Landmarks:

URGENT: FOR OFFICIAL PROCESSING

Inspector:

Nick

Production Supervisor:

Tim

Order Processor:

Melissa

Materials Drop Ship:

Office Mgr.:

Gil

Foreman:

BHA Certified:

Tony

Quality Control:

The No.1 Choice

Contract Date 8-10-18
 Length _____ x Width _____
 Lineal Ftg. Total 136
 Square Ftg. Total _____

FOUNDATION TYPE

<input checked="" type="checkbox"/> Basement	<input checked="" type="checkbox"/> Block	<input type="checkbox"/> Stone
<input type="checkbox"/> Crawl	<input type="checkbox"/> Brick	<input type="checkbox"/> Clay Tile
<input type="checkbox"/> Slab	<input checked="" type="checkbox"/> Poured	<input type="checkbox"/> Mich. Ledge

System Chosen Multi Step

INSIDE PROCEDURES

- Open Inspection Trench
- Inspect and Pack Footer Area
- Pressure Relief Tiles
- Pressure Relief Crock and Lid # 1
- Premium Relief 1/3 hp Pump System # 1
- 1/3 hp Safety Pump W/Battery Pack # 1
- Fill / Seal Wall and Floor Cracks
- Evercrete
- Cove Seal System
- Encapsulation Wall L.F. _____ Floor S.F. _____
- Durashield™ L.F. _____
- EZB Ventilation
- With Conditioner
- STABLOWALL™ Support Systems # _____

OUTSIDE PROCEDURES

- Dig Inspection Trench
- Seal Above Grade Cracks
- Fill / Seal Wall Cracks - Including,
- Below Insp. Trench To Their Ends
- Sub-soil MDS Drainage Systems (OR)
- Trench and Seal Where Necessary
- Seal Outside Coves
- Backfill and Rake Trenched Areas
- Extend Downspouts - (Temporary Surface)

ACCOMPANYING PHOTOS:

Home _____ Inside # _____ Outside # _____ Crew / Install # _____

IMPORTANT NOTE:

It is suggested that Homeowner remove flowers, plants and bushes in areas where work is to be performed. Contractor cannot guarantee if damaged.

Initial (Signature)

HOMEOWNER PREPARATIONS, INSTRUCTIONS

Initial All

In order to receive the discount of 700 we agree to

- 24 hr. Notice
- Clean inside walls 3-5'
- Mow a few plants
- open door @ 8 am.
- Meet w/ the foreman
- Area for material

(Signature) pta

We authorize Guyard to purchase & prepare all material ASAP spending approx. 600 to get ready

(Signature) pta

P.O. # 2430 GH

Circle all that apply

INSIDE AREA

- Bare
- Finished Panel
- Drywall
- Carpet
- Floor Tiles
- Appliances/Fixtures: (indicate location on drawing)
 - Washer/Dryer
 - Sink
 - Toilet
 - Shower
 - Furnace
 - H₂O Tank
 - Fuel Oil Tank
 - Exist. Sump
 - Well Pump and Tank
 - Softener

OUTSIDE AREA

- Landscaping
- Deck
- Bushes
- Trees

IMPORTANT NOTE: Foreman may make adjustments or modifications to initial waterproofing design based on onsite excavation.

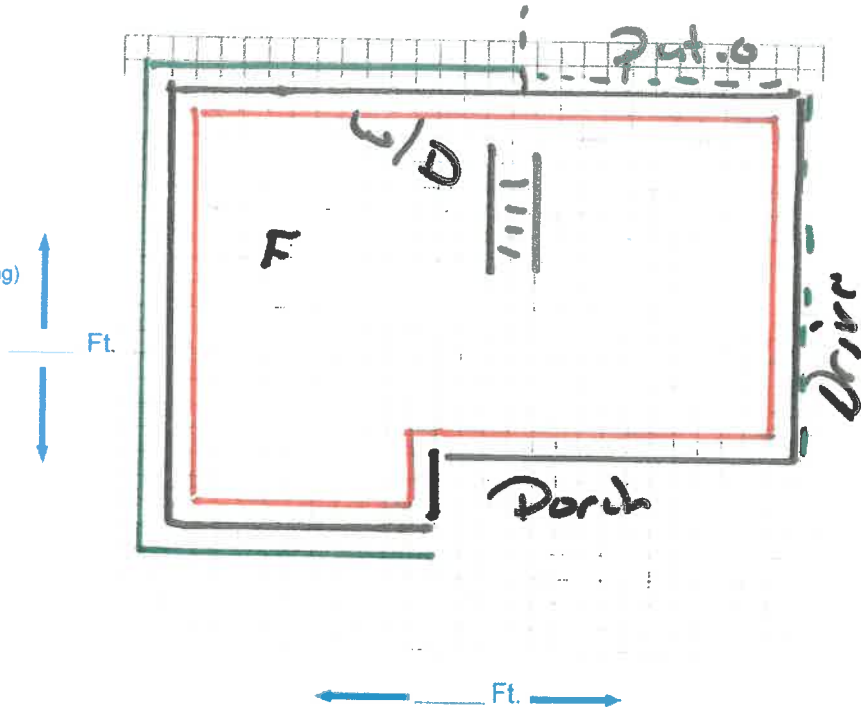

Drawing Designed and Reviewed By:

Rep _____ Cust P4A

Inside System -Red Outside Sub-Soil -Green STABLWALL™ -Blue Durashield™ -Yellow

IMPORTANT NOTE:

Termination point for Pressure Relief Pump is at Foreman's discretion. Possibilities include: surface, hill swale, storm drain (if access at house) or any other that is in accordance with local codes.

Initial P4A

NOTES TO FOREMAN - SPECIAL INSTRUCTIONS

Initial All

(Reasons To Fix)

To provide more living space & play area for a child & man cave!

Cove seal driveway

Gets up to 2' of water when pump fails

Remove brick enclosing sump

Shower is ruined. Knock out if needed

Investment 18428 Deposit 500
 Cash _____ Financed 17928 CC _____

